



Hwy 975  
 Range 14400  
 15000  
 ESN 051  
 Direction N/S

Fannie Mae  
 Kave  
 Direction E/W  
 Range 76600 - 76800  
 ESN 066

ESN 050  
 Range 1300 - 1339  
 Direction N/S  
 Agatha St

L&L Road  
 Range 64200  
 64400  
 Direction E/W  
 ESN 052

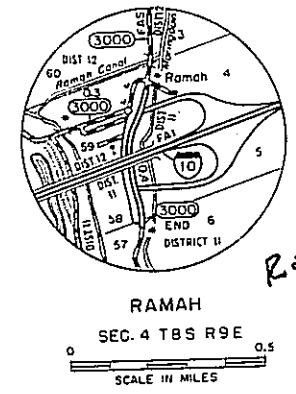
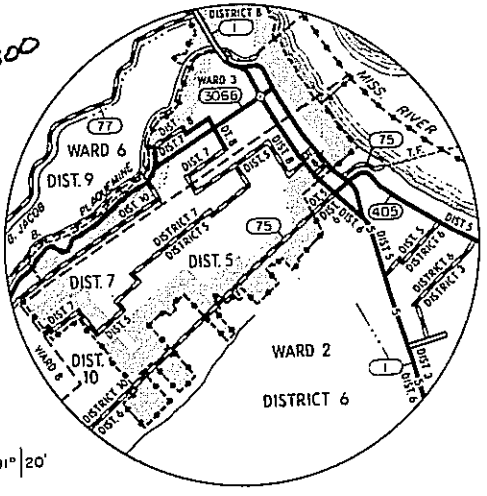
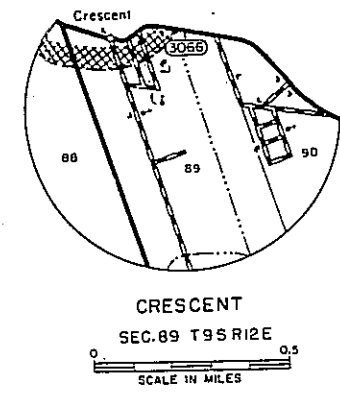
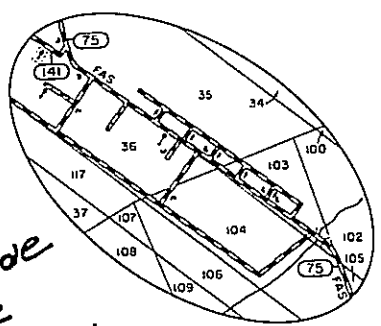
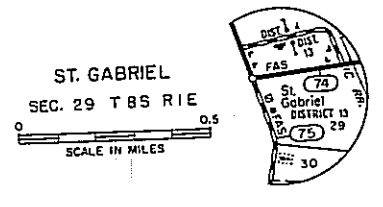
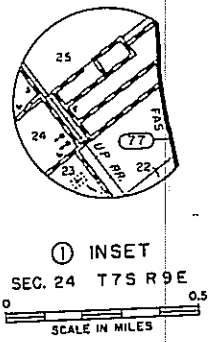
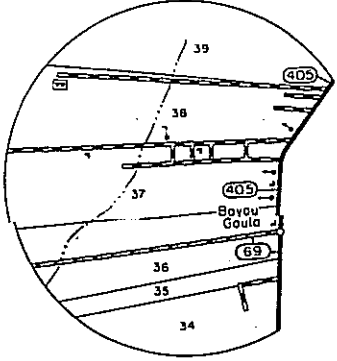

REVISION SCHEDULE	
Basic Information	1990
Surface Types	Jan. 1, 1993

Copies of this map are available for public use at nominal cost. Department of Transportation & Development P. O. Box 94245, Capital Station Baton Rouge, Louisiana 70804-9245

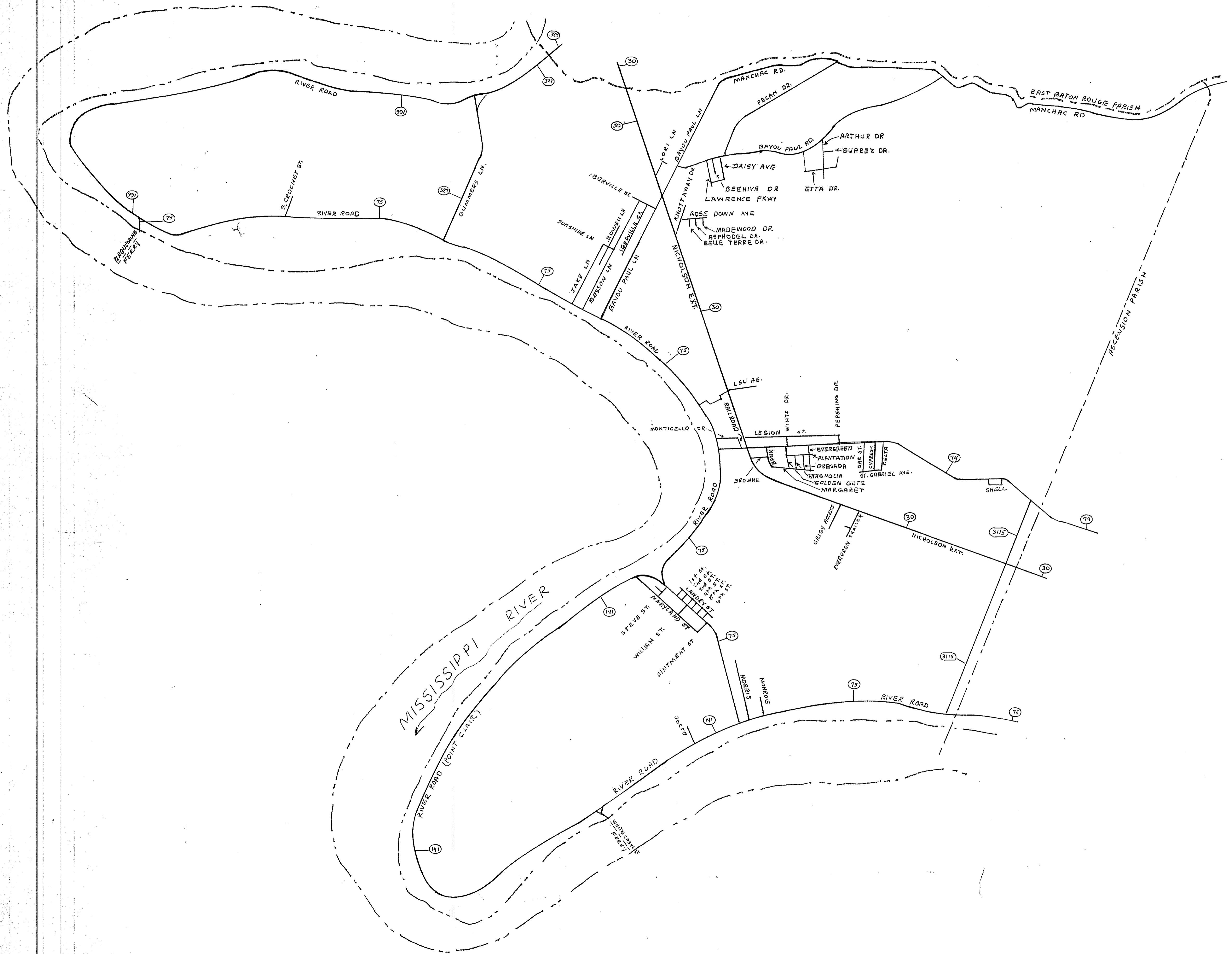

EAST IBERVILLE PARISH  
MUNICIPAL ADDRESS





MISSISSIPPI RIVER

MISSISSIPPI RIVER

EAST BATON ROUGE PARISH

ASCENSION PARISH

- 1. REESE DR 9500
- 2. MOBILE HOME PKY 3400
- 3. BECHIVE DR 1100
- 4. LAWRENCE PKY 1200-1200
- 5. HARELSON DR 2700-2800
- 6. DAISY AVE 1000-1200

- 1. BANK DR 3500-3600
- 2. MARGARET DR 6100-6200
- 3. GILLEN GATE 3000-3600
- 4. PLANTATION DR 6200-6500
- 5. MAGNOLIA DR 3600
- 6. GRENADA DR 3600
- 7. EVERGREEN DR 2800-2800
- 8. DAM ST 3500-3600
- 9. CYPRESS AVE 3000-3600
- 10. DELTA DR 3500-3600

- 1. BATLOW LN 4600
- 2. SPENCER DR 5000
- 3. VALENTINE LN 5400
- 4. WILLIAM RD 5400
- 5. 1ST ST 5500
- 6. 2ND ST 5000
- 7. 3RD ST 5000
- 8. 4TH ST 5500
- 9. 5TH ST 5500
- 10. 6TH ST 5500

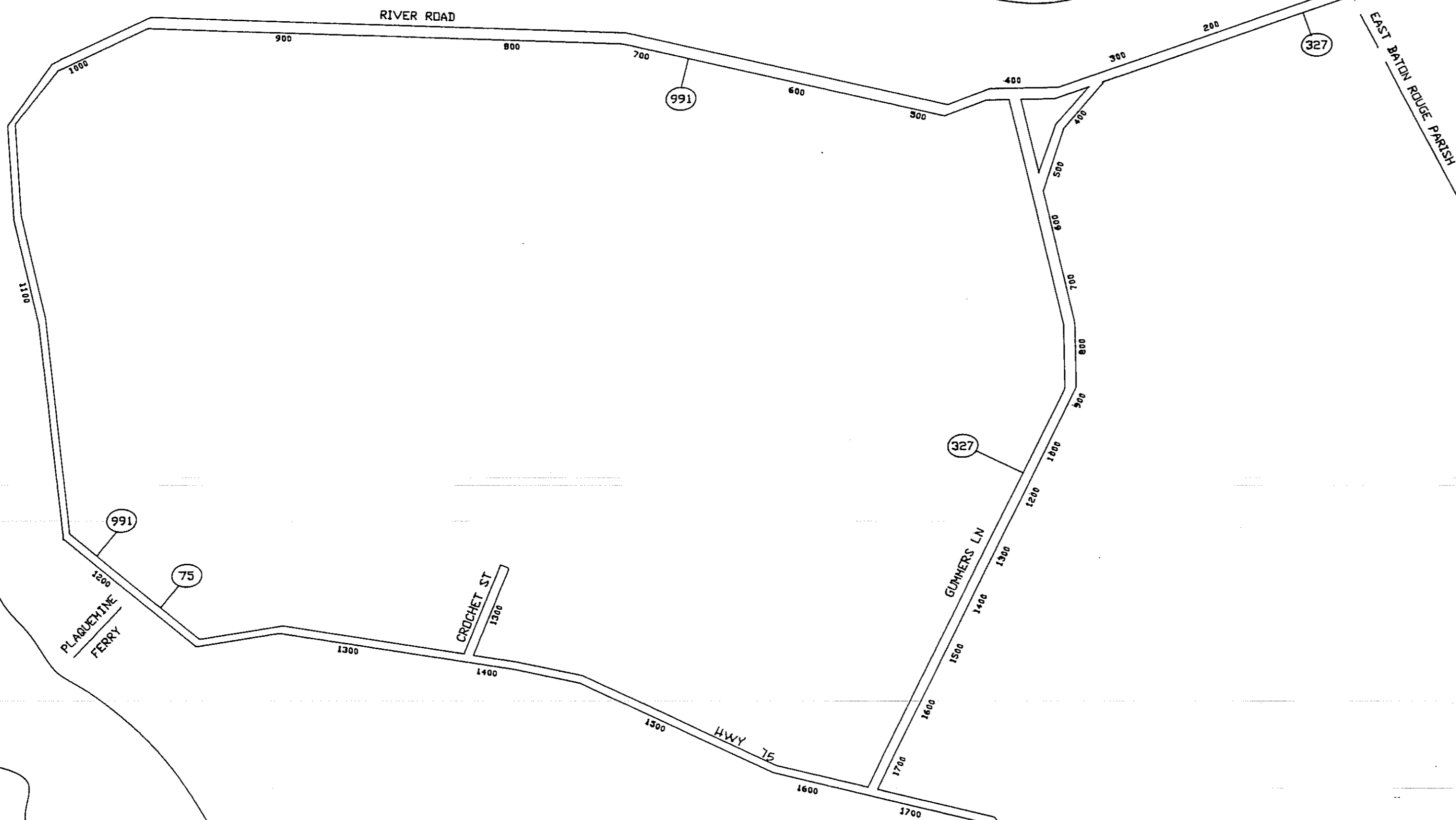

PLANKING FERRY

EROUETTE ST

MANCHAC RD

EAST BATON ROUGE AVENUE

SUNSHINE

ST GABRIEL

LSU AG RD

LEGION RD

MONTECELLO DR

RAILROAD ST

BRYNE DR

ST GABRIEL

CARVILLE

ST GABRIEL

CARVILLE

ST GABRIEL

CARVILLE

ST GABRIEL

CARVILLE

ST GABRIEL

CARVILLE

POINT CLAIR RD

WHITE CASTLE FERRY

ST GABRIEL

CARVILLE

ST GABRIEL

CARVILLE

ST GABRIEL

CARVILLE

ST GABRIEL

CARVILLE